

ELEVATION

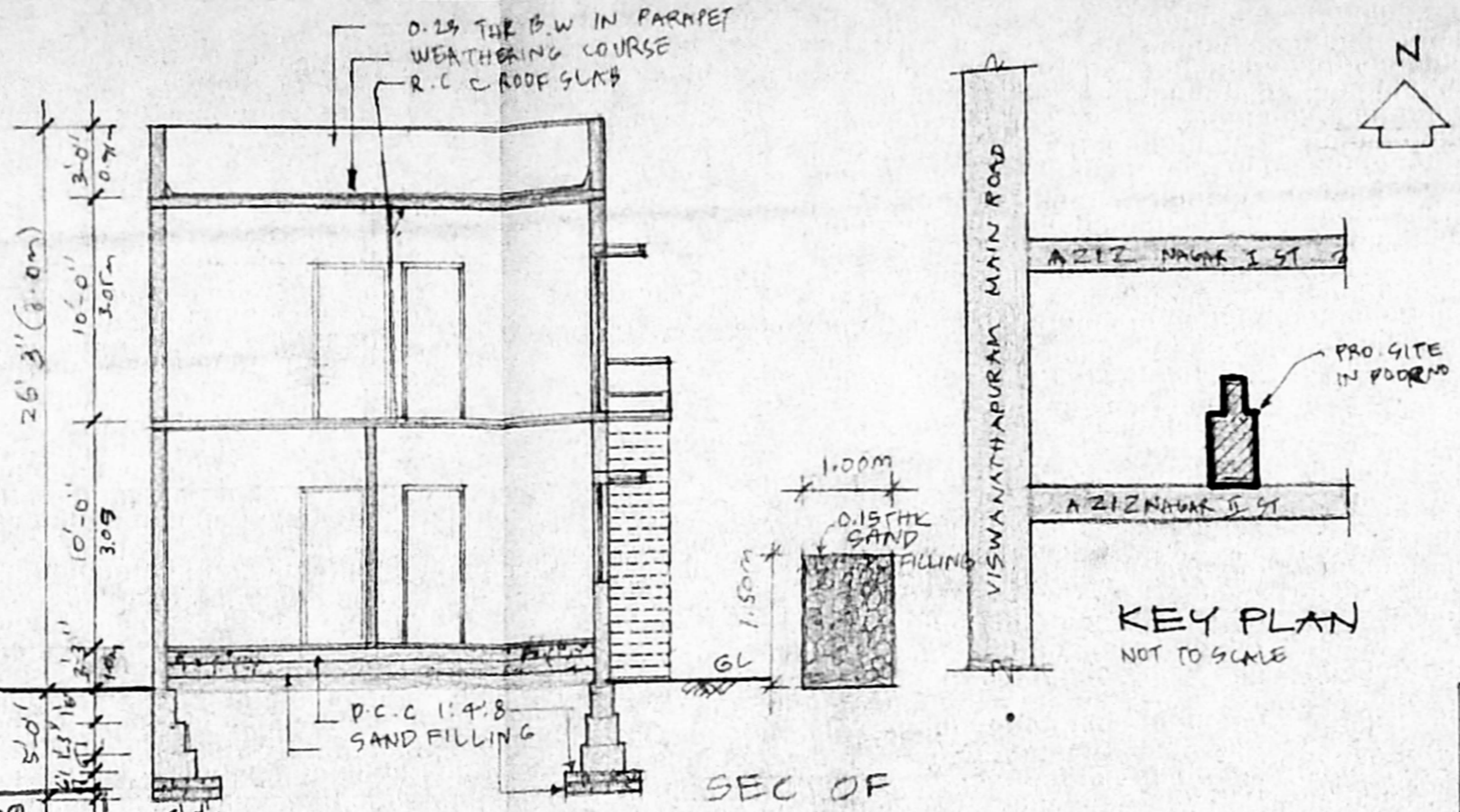

SEC X X

SEC OF RAIN WATER CONSERVATION TRENCH

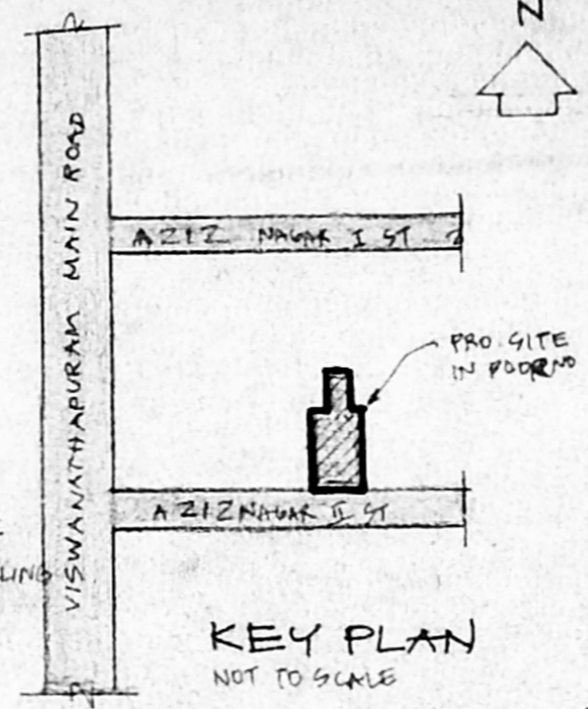

KEY PLAN NOT TO SCALE

SPECIFICATIONS

1. P.C.C 1:4:8 USING 40MM H.B.G FOR FOUNDATION
2. B.W IN C.M 1:5 USING STOCK BRICKS FOR FOUNDATION BASEMENT & SUPERSTRUCTURE.
3. R.C.C 1:2:4 FOR THE FOLLOWING ITEMS (a) LINTEL (b) SUNSHADE (c) SLAB. (d) COLUMN
4. FLOORING IN C.C 1:4:8 WITH GRAY MOGAI FLOORING PLASTERING IN C.M 1:3
5. PLASTERING IN C.M 1:5 (2mm THK)

JOINERY DETAILS

- DOOR D1 - 3'-0" x 7'-0"
- DOOR D2 - 2'-6" x 7'-0"
- WINDOW W1 - 4'-0" x 4'-6"
- WINDOW W2 - 3'-0" x 4'-6"
- WINDOW W3 - 2'-0" x 4'-6"
- VENTILATOR V1 - 2'-0" x 1'-6"

NOTE:- TOILET, DINING ARE MECHANICALLY VENTILATED.

APPROVED
 SUBJECT TO THE CONDITIONS IN THIS OFFICE LETTER.
 No. A1/19464/98 Date 1-99
 FOR MEMBER SECRETARY CHENNAI METROPOLITAN DEVELOPMENT AUTHORITY
 CHENNAI - 600 008.

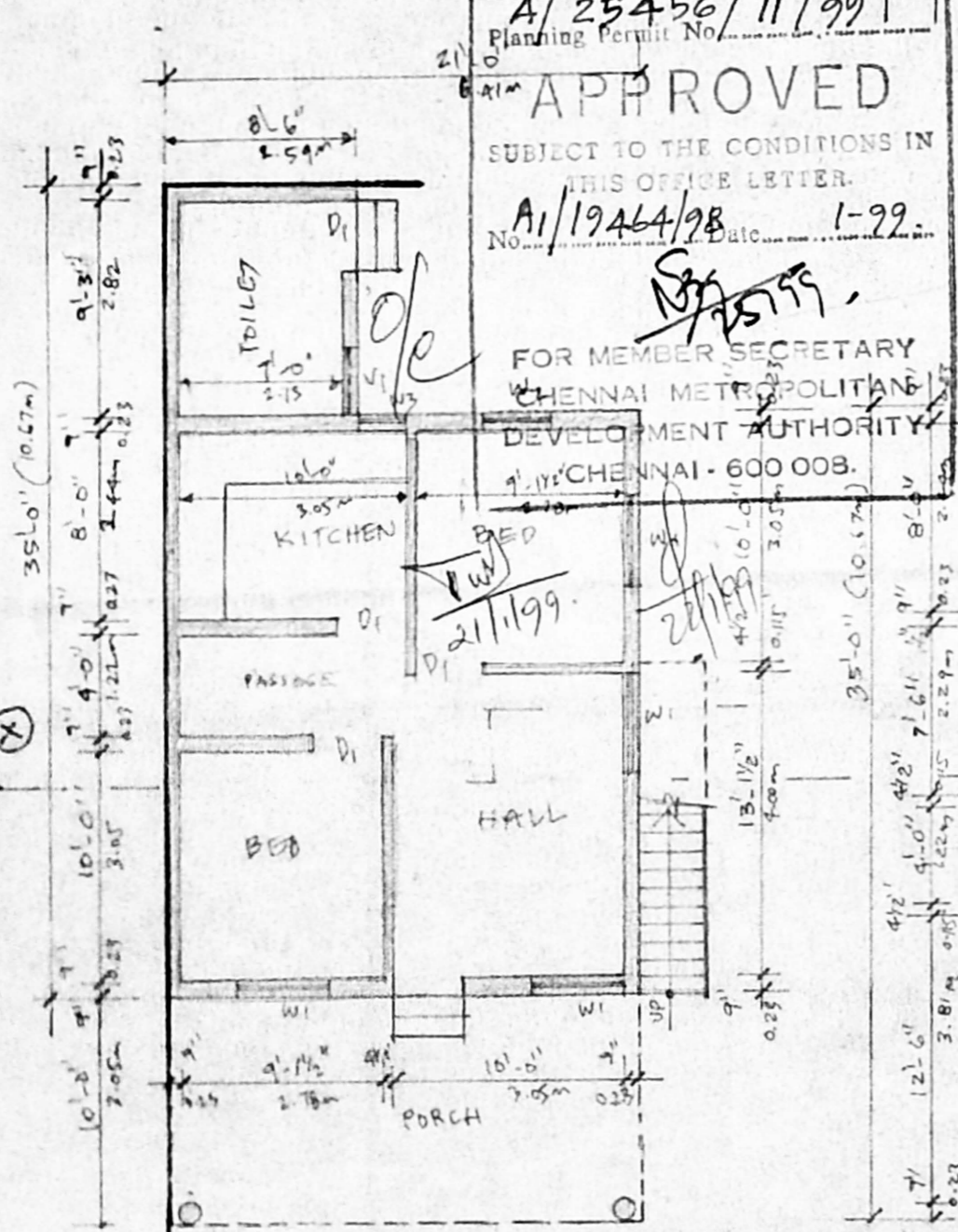

GROUND FLOOR PLAN

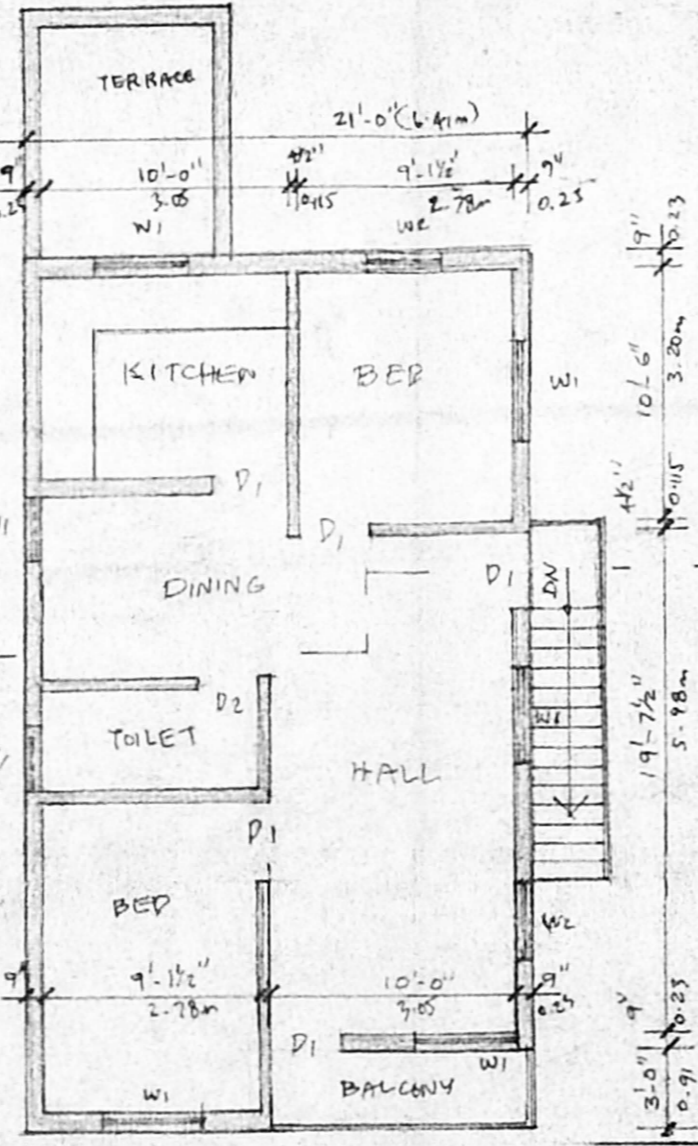

FIRST FLOOR PLAN

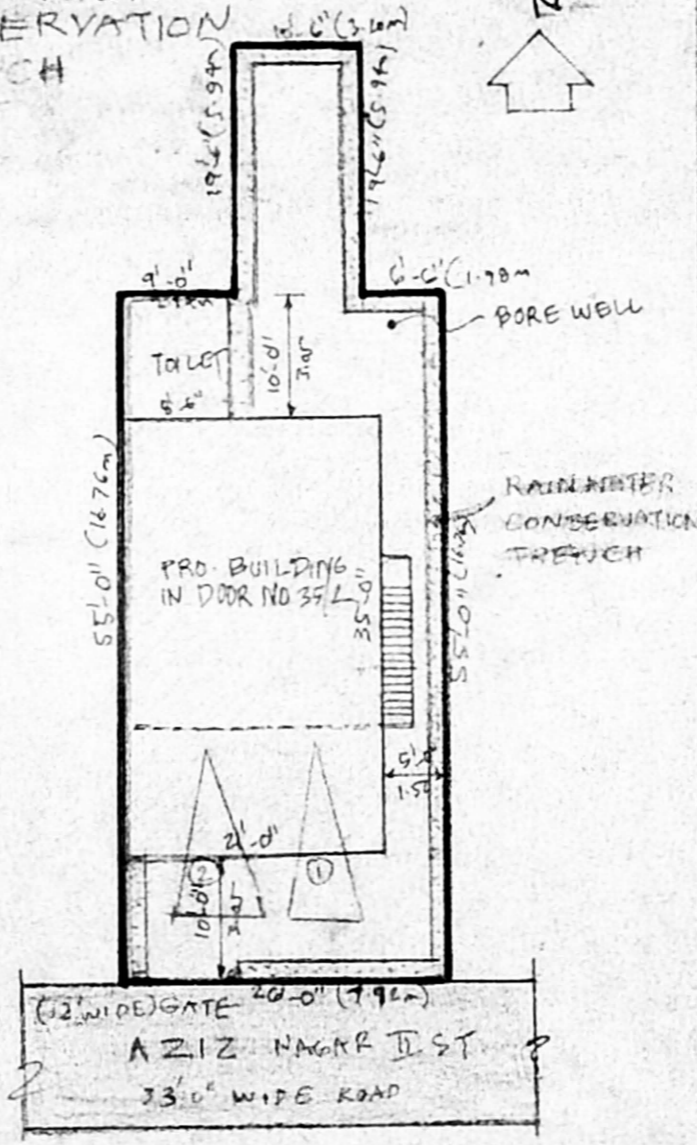

SITE PLAN SCALE: 1"=16'-0" (1:200)

COLOUR INDEX

- PROPOSED
- ROAD
- BOUNDARY

AREAS

Plot Area	689 SQFT	156.71 m ²
Plinth Area	587	54.01
G.F.	610	56.67
F.F.	735	68.28
TOTAL	1345	124.95

F.S.I. 0.79. PLOT COVERAGE: 49%

PLAN SHOWING THE PROPOSED BUILDING IN DOOR NO 35/2, AZIZ NAGAR II ST, KODAMBAKKAM, CHENNAI 24. S.NO 6 T.S.NO 58 BLOCK NO 39, PLOT NO 8. PAMASH NO 981 PULIYUR VILLAGE.

REF: DEMOLITION APPROVED PLAN NO. D.A. NO. 3/280/98 DATED 27.8.98

S. Ravi Chandran

S. RAVICHANDRAN
 LICENCE SURVEYOR No. 15
 CORPORATION OF CHENNAI
 8/6 ASHOK AVENUE, KODAMBAKKAM,
 CHENNAI - 600 024.
 4819403 P.P. Pager - 9832708199
 4726037

OWNER

LICENSED SURVEYOR.